

# APPLICATION

1). Name of Licensee: \_\_\_\_\_  
(Name to be shown on Document)

a) If a corporation \_\_\_\_\_  
(Exact Name of Corporation)

a corporation of the State of \_\_\_\_\_  
(State of Incorporation)

NOTE: The corporate name of a company should be exactly as stated in its Articles of Incorporation. Type of Corporation, if other than a normal business corporation, MUST be shown:

\_\_\_\_\_  
(Municipal, quasi-municipal, body politic, etc.)

b) If an Individual \_\_\_\_\_  
(Name of Individual)

of \_\_\_\_\_  
(City & State)

c) If an individual or corporation doing business under a trade name:  
\_\_\_\_\_  
(Doing Business As or Trade Name)

d) If a partnership \_\_\_\_\_  
(Name of Partnership)

a partnership consisting of:  
\_\_\_\_\_  
and \_\_\_\_\_  
all of \_\_\_\_\_  
(City & State)

2). Address of Licensee:  
\_\_\_\_\_

3). Name and mailing address of individual to whom instrument is to be sent for execution if different than shown in Item 2:  
\_\_\_\_\_  
(Name & Address)

4). Billing address if different than shown in Item 2:  
\_\_\_\_\_  
(Address)

5). Name and phone number of individual to contact in event of questions:  
Name : \_\_\_\_\_ Phone : \_\_\_\_\_  
E-Mail : \_\_\_\_\_ FAX # \_\_\_\_\_

- 6). a) Do you plan to utilize the right-of-way for a public use (for a utility crossing)?  Yes  No  
b) Do you have authority to utilize the right-of-way for a public use by condemnation?  Yes  No  
c) Will you initiate condemnation proceedings to acquire the subject property in the event negotiations are unsuccessful?  Yes  No

- 7). When do you expect construction to begin on the Railroad Company's property? \_\_\_\_\_
- 8). When do you need to receive this agreement from the Railroad Company? \_\_\_\_\_  
 (Please allow 30-45 days for crossings and 90-120 days for encroachments)
- 9). Permanent or Temporary Installation - \_\_\_\_\_  
 If Temporary, estimated term - \_\_\_\_\_
- 10). Location of installation - \_\_\_\_\_  
 (City, County & State)  
 \_\_\_\_\_ ft. (N), (S), (E), or (W) of the (N), (S), (E), (W) or (Center) line of Section \_\_\_\_\_  
 Township \_\_\_\_\_ (N) or (S), Range \_\_\_\_\_ (E) or (W).
- 11) New installation, relocation or modification of existing installation which is located on the Railroad Company's property or across tracks?  
 \_\_\_\_\_
- 12). Do you have an existing agreement at this location with the Railroad Company which is to be affected by this request?  
 ( ) No ( ) Yes, Railroad Company Contract Number: \_\_\_\_\_
- 13). Is installation a crossing \_\_\_\_\_ or encroachment \_\_\_\_\_ or both? \_\_\_\_\_
- 14). Is installation located within a dedicated public street? No \_\_\_\_\_  
 Yes \_\_\_\_\_, enclosed are records which identify and prove the dedication of such public way.
- 15). Additional information pertinent to this installation:  
 \_\_\_\_\_  
 \_\_\_\_\_
- 16). If an encroachment, who will be served?  
 \_\_\_\_\_  
 (Railroad, Railroad Tenant, General Public, etc.)
- 17). Did the Railroad Company's magazine advertisement affect your decision to utilize the right-of-way for a utility corridor?  
 ( ) Yes ( ) No. If not, did another medium impress your decision? ( ) Yes ( ) No.  
 If applicable, please advise other medium: \_\_\_\_\_

CONTRACTOR AND INSTALLATION INFORMATION

- 18). Will construction be by a Contractor? ( ) No ( ) Yes  
 If yes, Contractor will be: \_\_\_\_\_  
 Address: \_\_\_\_\_  
 Corporate Status: \_\_\_\_\_  
 Name and Phone Number of individual to contact in the event of questions:  
 \_\_\_\_\_
- 19). Describe in detail the method and manner of installation on the Railroad Company's property:  
 \_\_\_\_\_

# IAISRR ENCASED NON FLAMMABLE PIPELINE CROSSING

PLACE ARROW INDICATING NORTH  
DIRECTION RELATIVE TO CROSSING

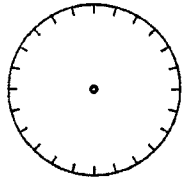

NO SCALE

SPECIFICATION EXHIBIT NO. \_\_\_\_\_  
SUBMITTED UNDER IOWA UTILITIES BOARD RULE NO. 199-42.

NOTE: ALL AVAILABLE DIMENSIONS MUST BE  
FILLED IN TO PROCESS THIS APPLICATION.

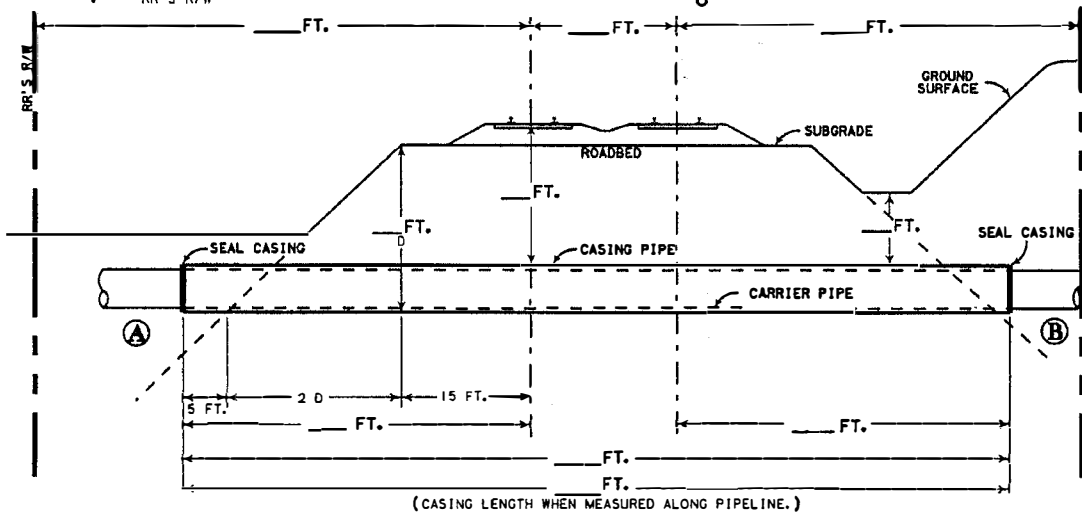
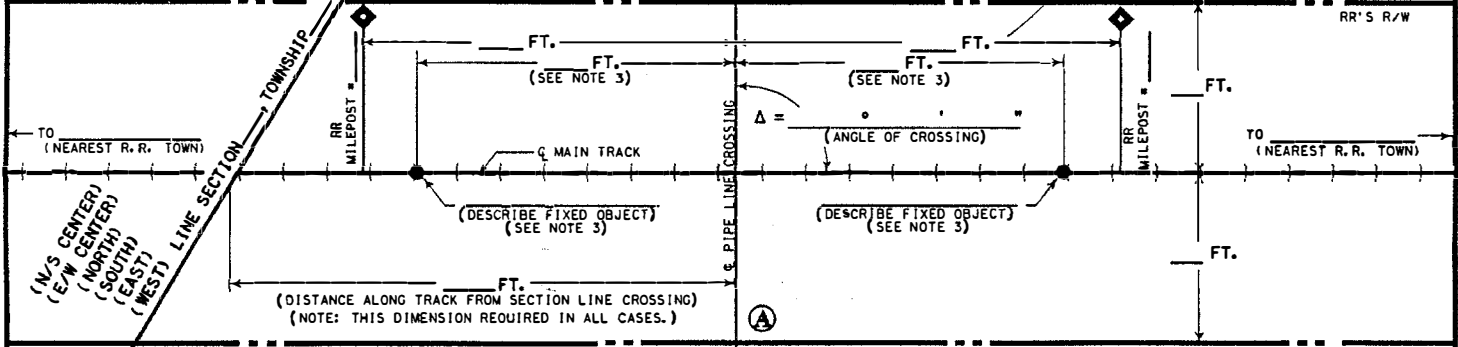

STEEL CASING WALL THICKNESS CHART		
MINIMUM THICKNESS	DIAMETER OF CASING PIPE	
.2500"	1/4"	12" OR LESS
.3125"	5/16"	OVER 12"-18"
.3750"	3/8"	OVER 18"-22"
.4375"	7/16"	OVER 22"-28"
.5000"	1/2"	OVER 28"-34"
.5625"	9/16"	OVER 34"-42"
.6250"	5/8"	OVER 42"-48"

OVER 48" MUST BE APPROVED BY R. R. CO.

NOTE: THIS CHART IS ONLY FOR SMOOTH STEEL CASING PIPES WITH MINIMUM YIELD STRENGTH OF 35,000 PSI.

FORMULA TO FIGURE CASING LENGTH WITH ANGLE OF CROSSING OTHER THAN 90°

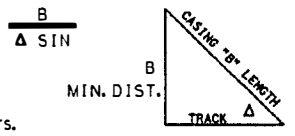

**NOTES :**

- 1) ALL HORIZONTAL DISTANCES TO BE MEASURED AT RIGHT ANGLES FROM  $\epsilon$  OF TRACK.
- 2) SIGNAL REPRESENTATIVE MUST BE PRESENT DURING INSTALLATION IF RAILROAD SIGNALS ARE IN THE VICINITY OF CROSSING.
- 3) ALLOWABLE FIXED OBJECTS INCLUDE: BACKWALLS OF BRIDGES;  $\epsilon$  OF ROAD CROSSINGS & OVERHEAD VIADUCTS (GIVE ROAD NAME), OR  $\epsilon$  OF CULVERTS.
- 4) INSTALLATION SHALL BE IN ACCORDANCE WITH IOWA UTILITIES BOARD RULE 199-42. 7.

A) IS PIPELINE CROSSING WITHIN PUBLIC ROAD?  YES;  NO;

B) IF YES, NAME OF STREET \_\_\_\_\_

D) DISTRIBUTION LINE \_\_\_\_\_ OR TRANSMISSION LINE \_\_\_\_\_

C) CARRIER PIPE :  
 COMMODITY TO BE CONVEYED \_\_\_\_\_  
 OPERATING PRESSURE \_\_\_\_\_ PSIG  
 MAXIMUM OPERATING PRESSURE \_\_\_\_\_ PSIG  
 WALL THICKNESS \_\_\_\_\_; DIAMETER \_\_\_\_\_; MATERIAL \_\_\_\_\_;

E) CASING PIPE :  
 WALL THICKNESS \_\_\_\_\_; DIAMETER \_\_\_\_\_; MATERIAL \_\_\_\_\_;  
 NOTE : CASING MUST HAVE 2" CLEARANCE BETWEEN GREATEST OUTSIDE DIAMETER OF CARRIER PIPE AND INTERIOR DIAMETER OF CASING PIPE. WHEN FURNISHING DIMENSIONS, GIVE OUTSIDE OF CARRIER PIPE AND INSIDE OF CASING PIPE.

F) METHOD OF INSTALLING CASING PIPE UNDER TRACK(S):  
 \_\_\_\_\_ DRY BORE AND JACK (WET BORE NOT PERMITTED);  
 \_\_\_\_\_ TUNNEL; OTHER \_\_\_\_\_

G) WILL CONSTRUCTION BE BY AN OUTSIDE CONTRACTOR?  YES;  NO;

H) DISTANCE FROM CENTER LINE OF TRACK TO NEAR FACE OF BORING AND JACKING PITS WHEN MEASURED AT RIGHT ANGLES TO TRACK \_\_\_\_\_ (30' MIN.)

I) APPLICANT HAS CONTACTED THE IOWA ONE-CALL AND RAILROAD AND HAS DETERMINED FIBER OPTIC CABLE AND/OR RAILROAD SIGNALS \_\_\_\_\_ DO; \_\_\_\_\_ DO NOT; EXIST IN VICINITY OF WORK TO BE PERFORMED.

(FOR RAILROAD USE ONLY - DO NOT WRITE IN THIS BOX)

(RAILROAD) \_\_\_\_\_

(SUBDIVISION) \_\_\_\_\_

M. P. \_\_\_\_\_ E. S. \_\_\_\_\_

(NEAREST RR STATION) \_\_\_\_\_ (COUNTY) \_\_\_\_\_, IOWA (STATE)

RR FILE NO. \_\_\_\_\_ DATE \_\_\_\_\_

**WARNING**

IN ALL OCCASIONS, RAILROAD MUST BE CONTACTED IN ADVANCE OF ANY WORK TO DETERMINE EXISTENCE AND LOCATION OF RAILROAD SIGNAL SYSTEM.

(PUBLIC UTILITY) \_\_\_\_\_

By: \_\_\_\_\_ DATE \_\_\_\_\_

Title: \_\_\_\_\_

(RAILROAD) \_\_\_\_\_

By: \_\_\_\_\_ DATE \_\_\_\_\_

Title: \_\_\_\_\_